Another One Bites The Dust

Queen

Album: The Game (1980)

Bass: John Deacon

Transcription: Gaetano Ferrara

♩ = 110 BPM

Intro

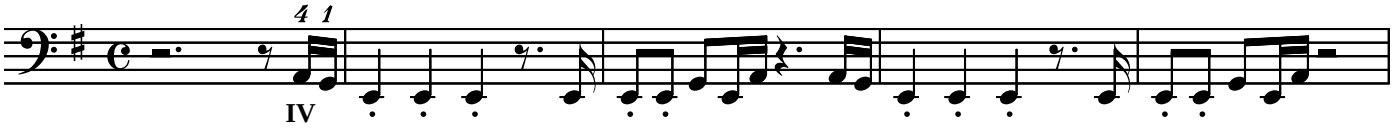

6 Guitar In x 3

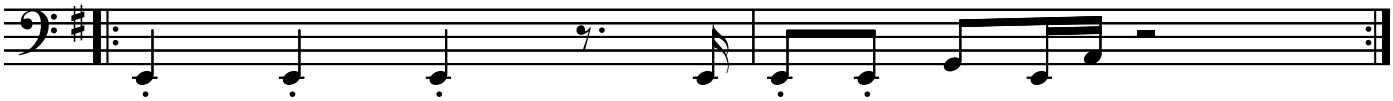

Verse

8

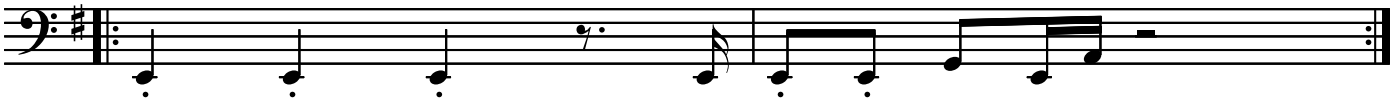

10

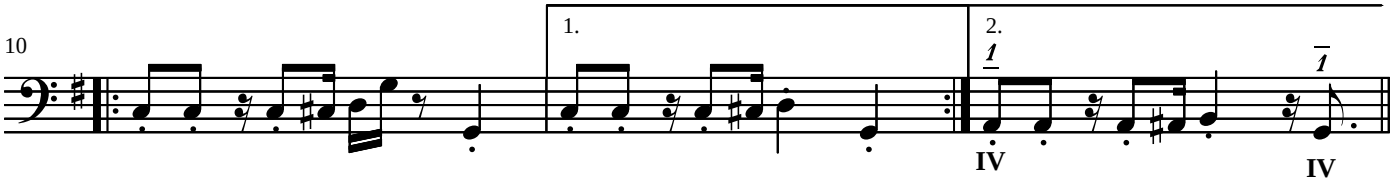

Chorus

13 x 3

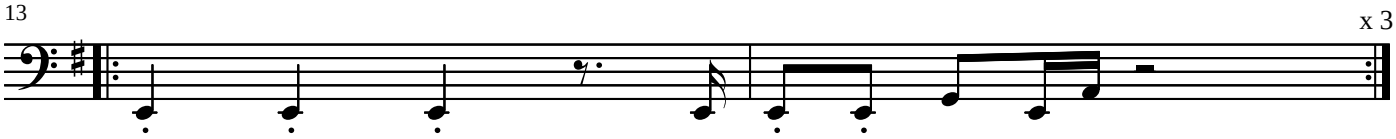

F♯5 A5 F♯5 G5 E5

15

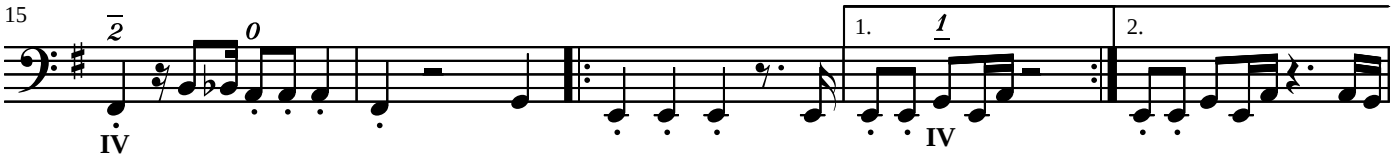

Verse

Em Am

20

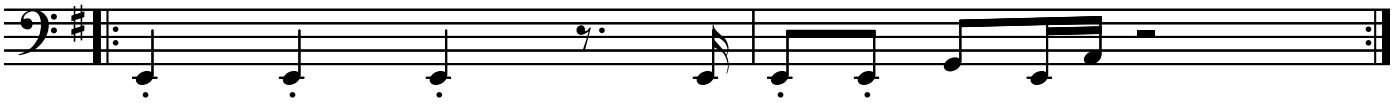

22

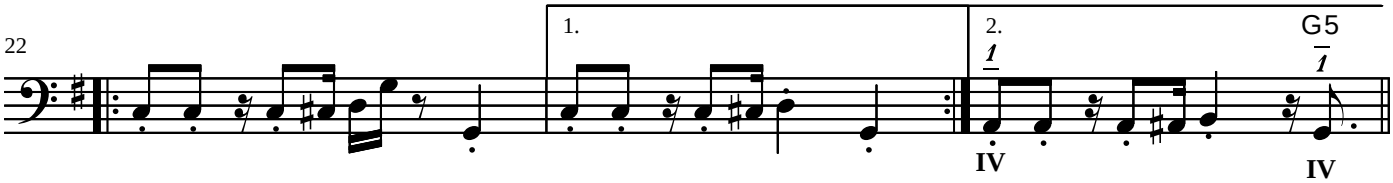

www.DidatticadelBassoElettrico.it

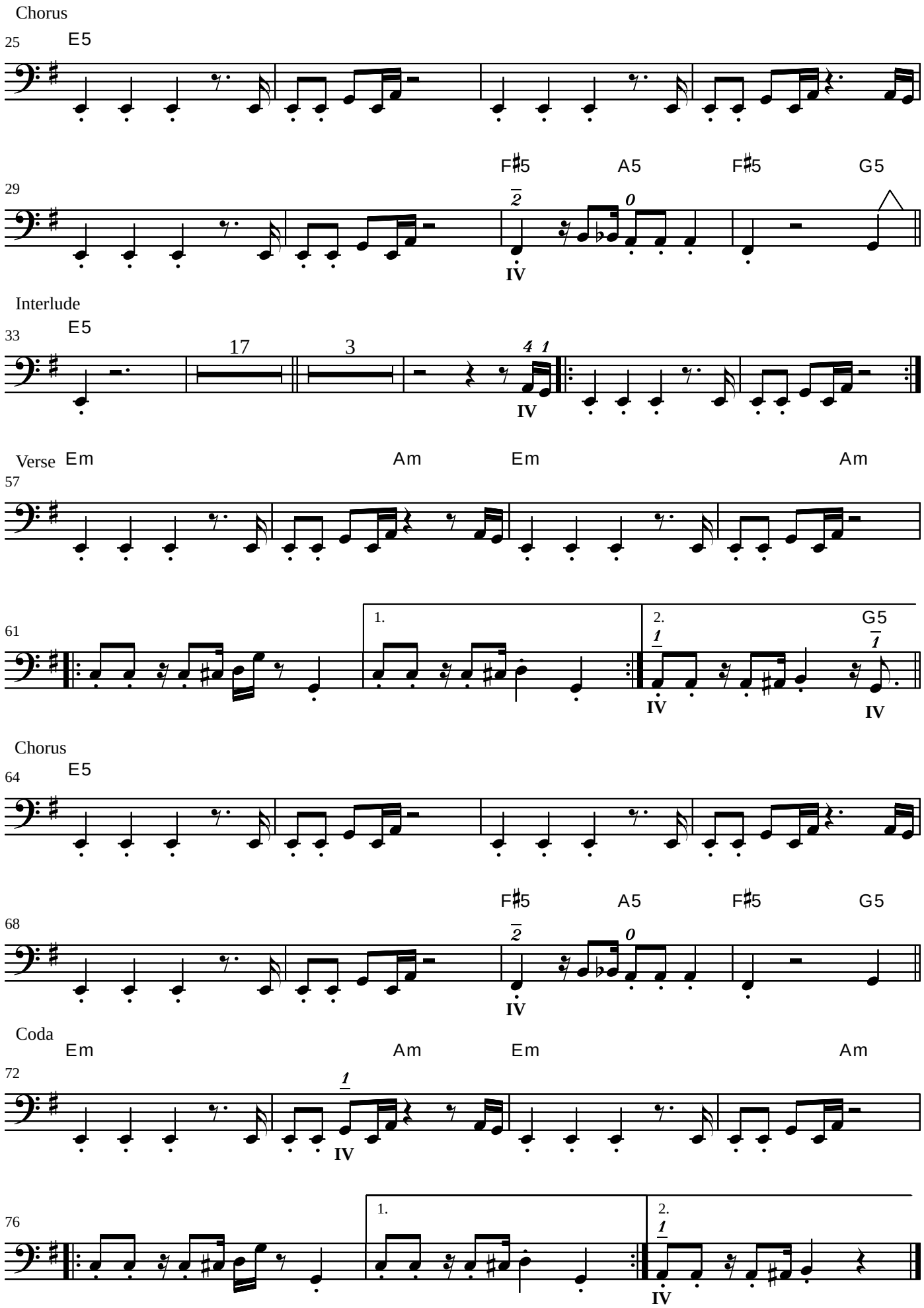
Chorus
25
E5
29
F♯5
A5
F♯5
G5
IV
Interlude
33
E5
17
3
IV
Verse
57
Em
Am
Em
Am
61
1.
2.
G5
IV
IV
Chorus
64
E5
68
F♯5
A5
F♯5
G5
IV
Coda
72
Em
Am
Em
Am
IV
76
1.
2.
IV